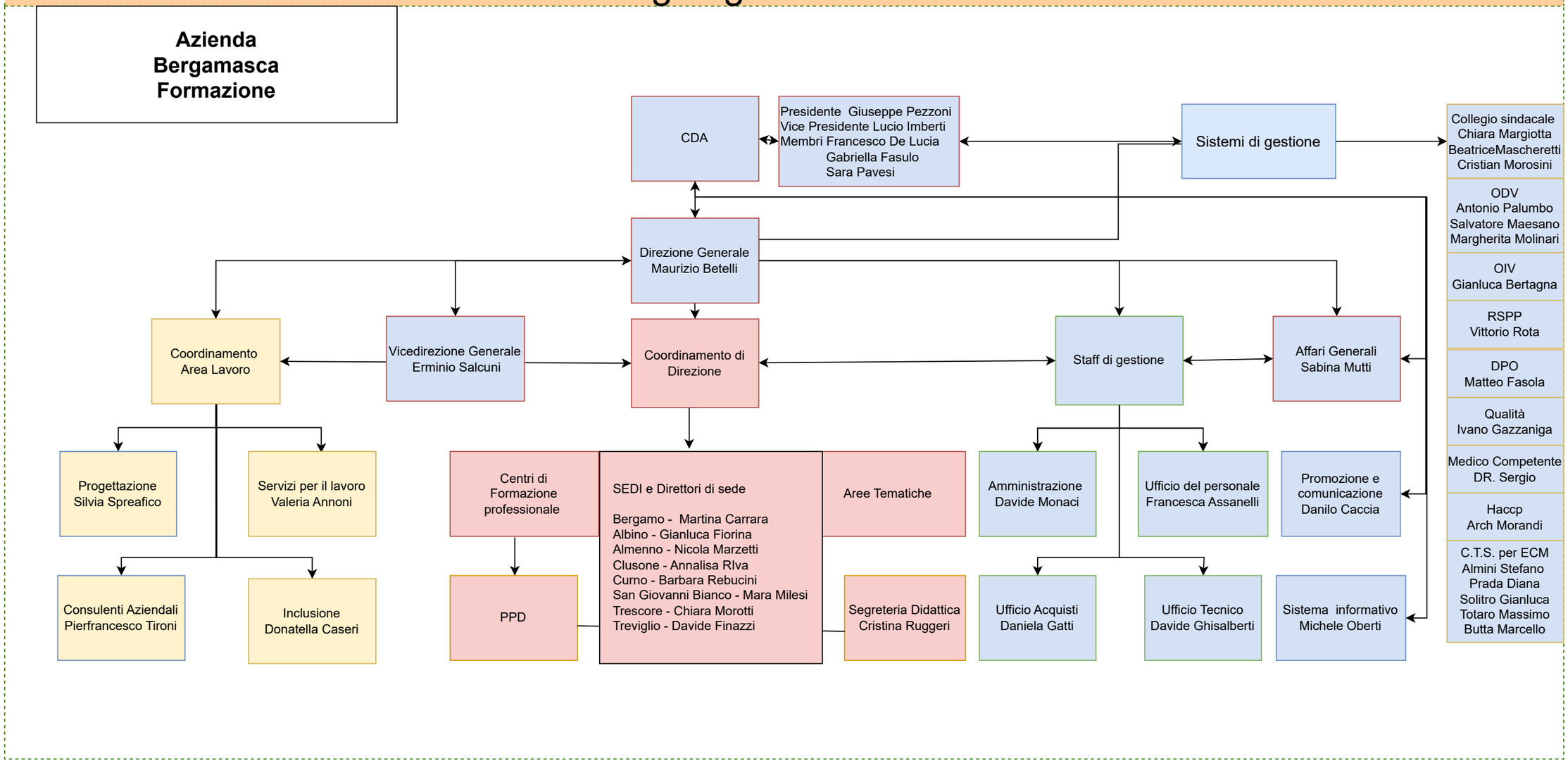Organigramma 2025